

Notes:  
 This drawing is the copyright of the Parnell Design Partnership Ip and must not be reproduced in whole or part or used for the execution of works without their permission.  
 All dimensions to be checked on site prior to commencement of construction works and the Architect notified of any discrepancy.  
 Figured dimensions are to be used in preference to scaled dimensions.  
 No deviation from this drawing will be permitted without prior consent of the Architect.  
 All drawings are prepared subject to a full measured and structural survey of the buildings and site.  
 All structural work is subject to the appointment of a Structural Engineer to confirm and agree the structural proposals.

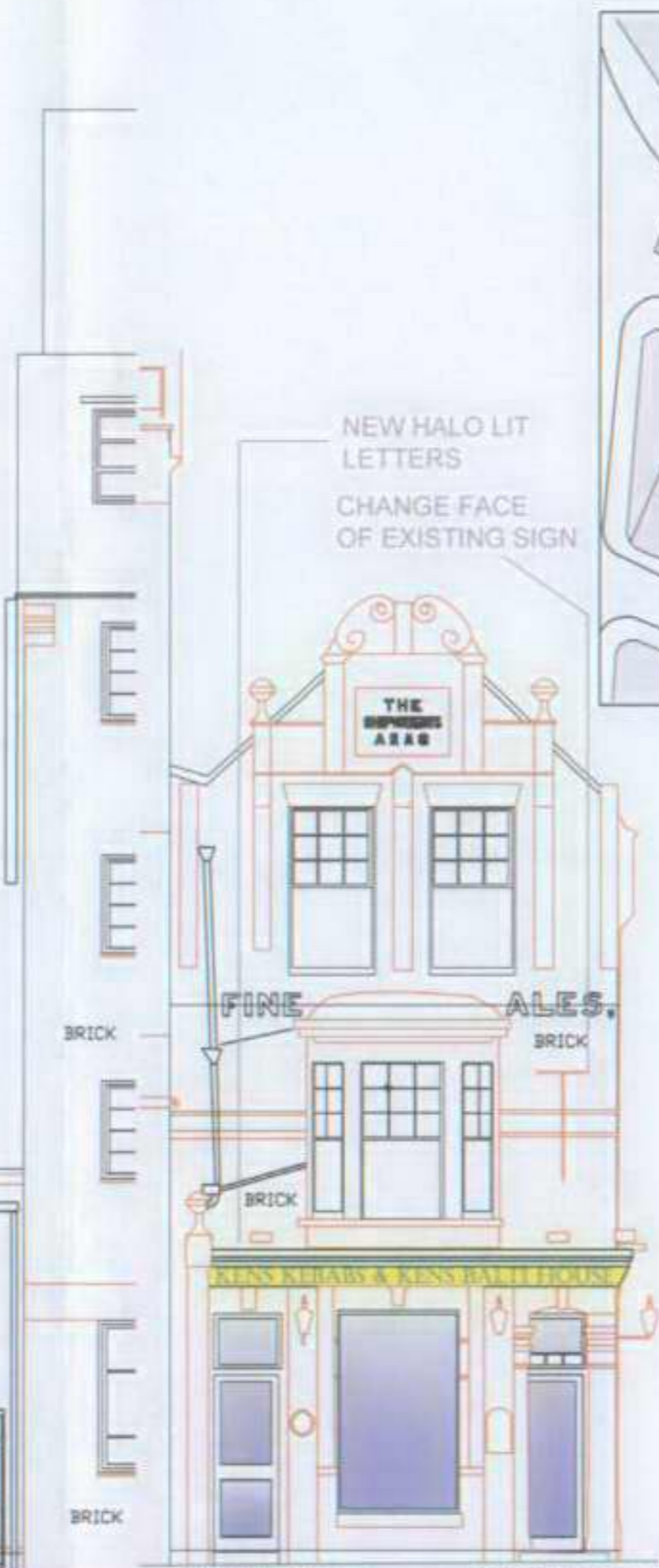

EXISTING ENTRANCE RETAINED WITH INTERNAL LEVEL ACCESS FOR DIS. ACCESS  
 NEW WINDOW IN EXISTING TOPLIGHT  
 EXISTING WINDOW TO BE USED AS ADVERTISEMENT BOARD  
 2 NO. NEW DOORS IN EXISTING OPENING

*EAST ELEVATION*



NEW WINDOW IN EXISTING TOPLIGHT  
 EXISTING ENTRANCE RETAINED WITH INTERNAL LEVEL ACCESS FOR DIS. ACCESS

*SOUTH ELEVATION*



LOCATION PLAN (A1 1:500/ A3 1:1000)



Rev A: Amendments to clients requirements 9.11.06  
 Revisions

**Parnell Design Partnership Ip**  
 Chartered Architects Planning and Interior Design Consultants  
 Planning Supervisors  
 2 Beechworth Road, Havant, Hampshire. PO9 1AX  
 Telephone 023 9248 1100 email pdp@btconnect.com

File PROPOSED DEVELOPMENT THE SHIPWRIGHT ARMS PORTSMOUTH	Detail PROPOSED ELEVATIONS	Scale A1 1:50/ A3 1:200	Date OCT 2006
Drawn 10/11		17/06 - 01	